



**MARY "SHELLY" MICHELLE  
THIELE**

January 24, 1958 - December 8, 2025

CELEBRATION OF LIFE:

SATURDAY: JANUARY 24, 2026

3PM

PARK RIDGE ELKS LODGE #2234

13 SULAK LANE

PARK RIDGE, NEW JERSEY 07656

201-307-9233

# Previous Events

## Celebration of ILife

JAN **24**. 3:00 PM - 5:00 PM (ET)

Park Ridge Elks Lodge #2234

13 Sulak Lane

Park Ridge, NJ 07656

<http://201-307-9233>

# Tribute Wall

SH

“ So many fond memories of all we did together, working in the kitchen, Wildwood conventions and pool parties to list a few. Always could count on you for guidance and a smile,  
Till we meet again ❤️

---

**Sharon Herman** - January 26 at 10:35 PM



“ 4 files added to the album Wildwood 2013

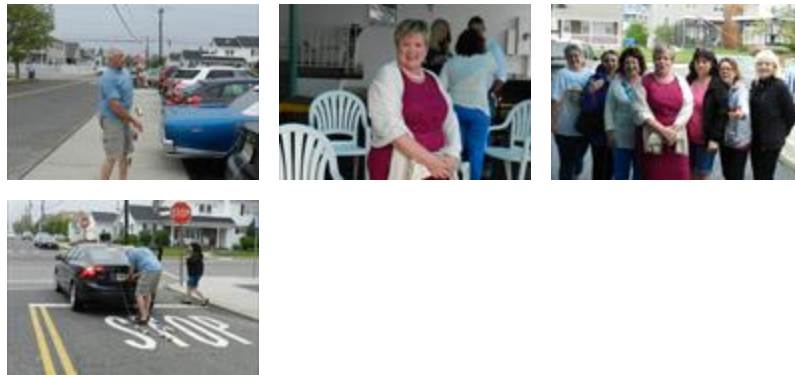

---

**Al St Jacques** - January 24 at 02:05 PM

AJ

“ I’m so sad as I try to write something to share about Shelly. There’s too much to say and not enough space to capture my feelings about Shelly. So I’ll try to be succinct - which is difficult for me because I tend to ramble. But I’ll start by saying she was the hardest working Elk I’ve ever known. She single handedly did more for the Park Ridge 2234 lodge than anyone I’ve ever known. Too many things to highlight - just know that she was incredible in her efforts to promote the truly wonderful and charitable events that Elkdom promotes. There will never be anyone that can replace her. Personally she was always supportive of me as a member and Exalted Ruler back in 2012-2013. I’ll never forget the Wildwood Convention in 2013 when she agreed to be my 1 in my wife’s absence! The members really got a kick at sending us off to the Convention Ball by attaching beer cans behind her Volvo like we were just married driving off to the event! She was such a special person who I will sorely miss. And Wildwood will never be the same without her and her incredibly supportive husband Pete and her entire family. I wish I was able to be at her Celebration of Life event at the lodge today 1/24 but the weather has thrown a monkey wrench into that happening. Just like her passing has been such a shock to so many people. Love her and will miss her very much but I’m sure I’ll see her on the other side - God willing. XXXOOO.

---

**Albert St. Jacques** - January 24 at 12:14 PM



“ Peaceful White Lilies Basket was purchased for the family of MARY "SHELLY" MICHELLE THIELE.



---

January 23 at 07:20 AM

SB

“ Sara Bonesteel planted a [Memorial Tree](/store/Product.aspx?ProductId=4518) in honor of MARY "SHELLY" MICHELLE THIELE.

---

Sara Bonesteel - January 23 at 07:20 AM

FR

“ From your neighbor - Ed & Ruth purchased the Peaceful White Lilies Basket for the family of MARY "SHELLY" MICHELLE THIELE.



---

From your neighbor - Ed & Ruth - January 18 at 03:02 PM

DC

“ My condolences to Shelly's family and friends during this difficult time. I am so sad to hear this news and can't believe Shelly gained her wings so soon.

*I have been working with Shelly for the last several years as we schedule quarterly meetings between PwC and Prudential. Shelly will be missed tremendously as she touched so many hearts with her kindness and always wanting to help everyone.*

*Denise Walker Cotto - EA at PwC*

---

Denise Walker Cotto - January 16 at 04:06 PM

MM

“ I am deeply saddened to hear of the passing of our friend and colleague, Shelly. It was a privilege to work with you. Your contributions, kindness, and professionalism will not be forgotten. You will be sorely missed by all who knew you, both personally and professionally.

*Rest easy, my friend.*

*Mary Ann Malley, PGIM Fixed Income*

---

**Mary Ann Malley** - January 07 at 08:46 AM

LS

“ Shelly —  
You were a mother figure and my best friend. You were always there for me when I needed you most, every step of the way, for as long as I can remember. You were my biggest cheerleader, always asking, “How can I help?” even when you knew I needed it most but didn’t ask.

*You meant the world to me, and over the years you became just as special to your grandboys, who miss you dearly. Every vacation and every Friday night was our thing, memories I will cherish forever. I could go on and on — you were selfless, caring, honest, and kind. You spoke “Dad language” like no one else, always helping to foster the close family bond we share.*

*Nothing will ever be the same without you, but I am so grateful to have had you as such an instrumental part of my life.*

*Love you forever and always,  
Lindsay*

---

**Lindsay Schafer** - January 06 at 05:37 PM

CH

“ Although I've not been active in recent years, I remember Shelly well. She had a great heart and was a wonderful person. She will be sorely missed.

---

**Christer Hogne** - January 05 at 07:20 AM

JM

“ I had the pleasure of working with Shelly planning many Police related events at the Elks. She was always the consummate professional. As a long time member of the Elks I will remember her as one of the hardest workers and nicest people I had the pleasure of knowing. R.I.P

*Joe Madden Retired Police Chief*

---

**Joe Madden** - December 28, 2025 at 11:54 AM

JH

“ Shelly was a big help setting up my 75th birthday party at the lodge!!!

*John Heinzmann, PER*

John HEINZMANN,PER - December 25, 2025 at 01:11 PM



“ 2 files added to the tribute wall



Lindsay Schafer - December 24, 2025 at 02:29 PM



“ 21 files added to the tribute wall

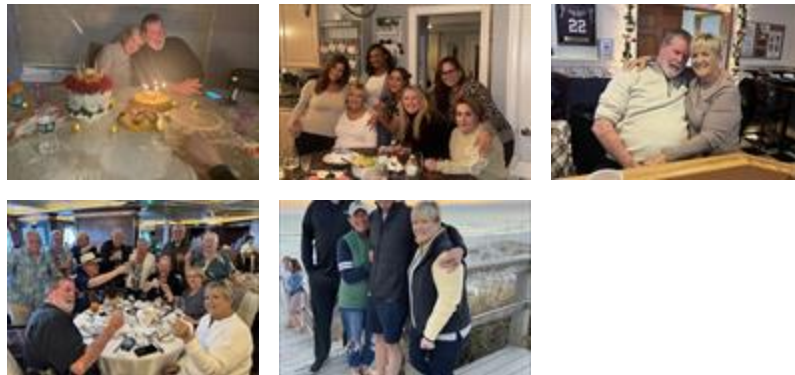

Lindsay Schafer - December 24, 2025 at 02:17 PM

BB

“ Even time I would ask Shelly if she needed help her response was I know I can always count on you and Pat Barry that made us feel good. Especially helping out with the trips to Wildwood And the many conversations we had in the members bar

bill Barry - December 24, 2025 at 02:03 PM

ED

“ Shelly Thanks for always being a shining light at every Elks event, my kids and I have attended. And being a good friend to my dad, Harvey. Rest in Peace 🙏  
Elisabeth Heller Dolce

---

**Elisabeth Dolce** - December 21, 2025 at 05:09 PM

MC

“ Marcenia B. Cofield lit a candle in memory of  
MARY "SHELLY" THIELE



---

**Marcenia B. Cofield** - December 12, 2025 at 12:05 PM